

$I = 47^\circ 58'$
 $D = 38^\circ 14' 36.11''$
 $R = 29.96 \text{ m}$
 $T = 13.33 \text{ m}$
 $LC = 25.085 \text{ m}$

Bearing of AV = S $44^\circ 45'$ E
 Bearing of VB = S $3^\circ 13'$ W
 Sta. of PC: 3+029.554
 Sta. of V: 3+042.88

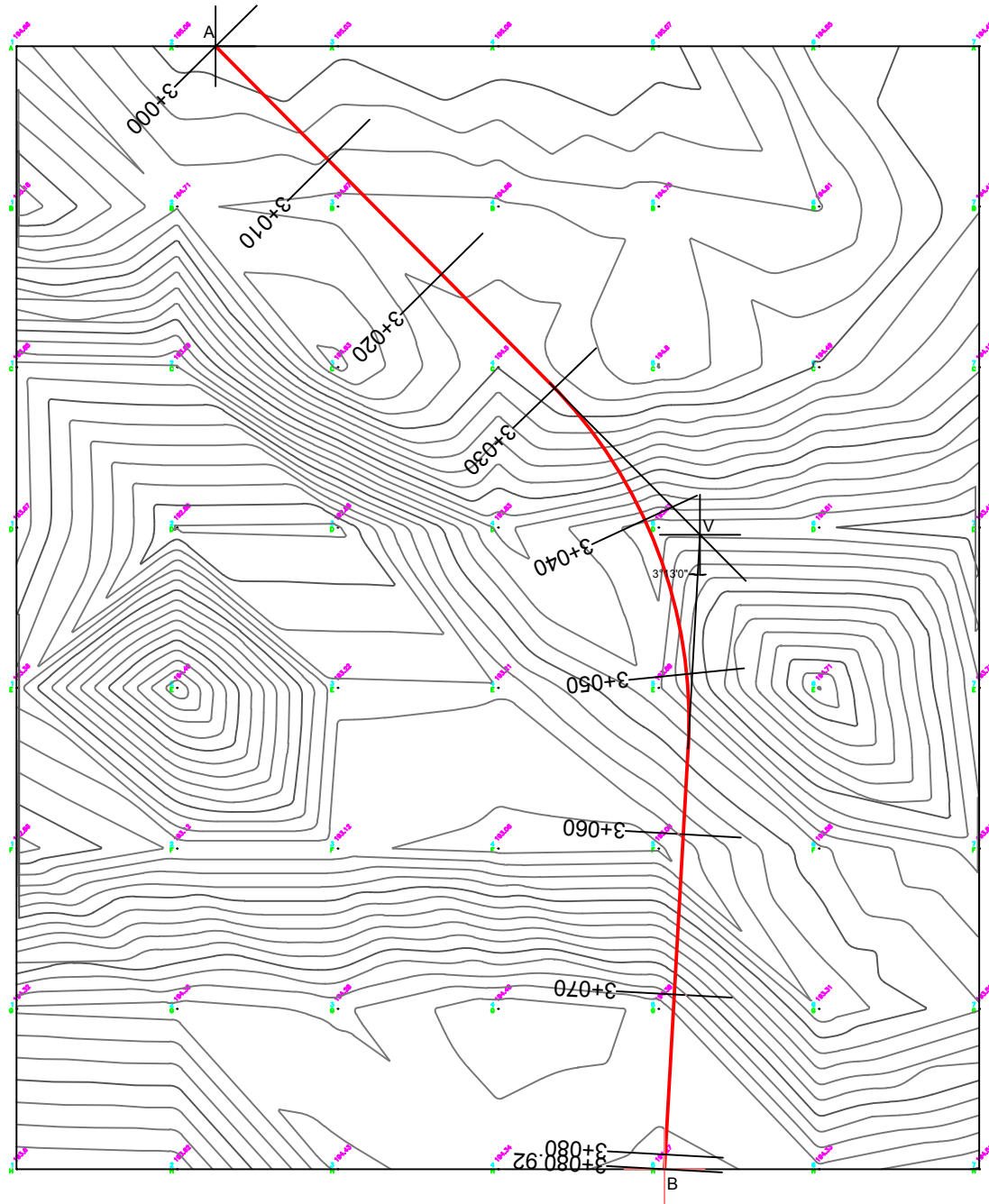
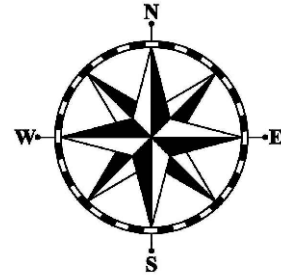

SCHOOL:
 TARLAC STATE UNIVERSITY
 INSTRUCTOR:
 ENGR. RANDY G. POLICARPIO
 SUBJECT:
 CE 322L

SECTION:
 CE 3B

TITLE:

TRAVERSE AND STATIONS FOR PROPOSED ROAD

SCALE 1:100

NAME:

SAN MIGUEL, GELINA P.
 GACUTAN, JOMAR N.
 QUIZON, JANISH AEREEN C.
 RUBI, PIERRE VINCENT A.